Tenor Saxophone
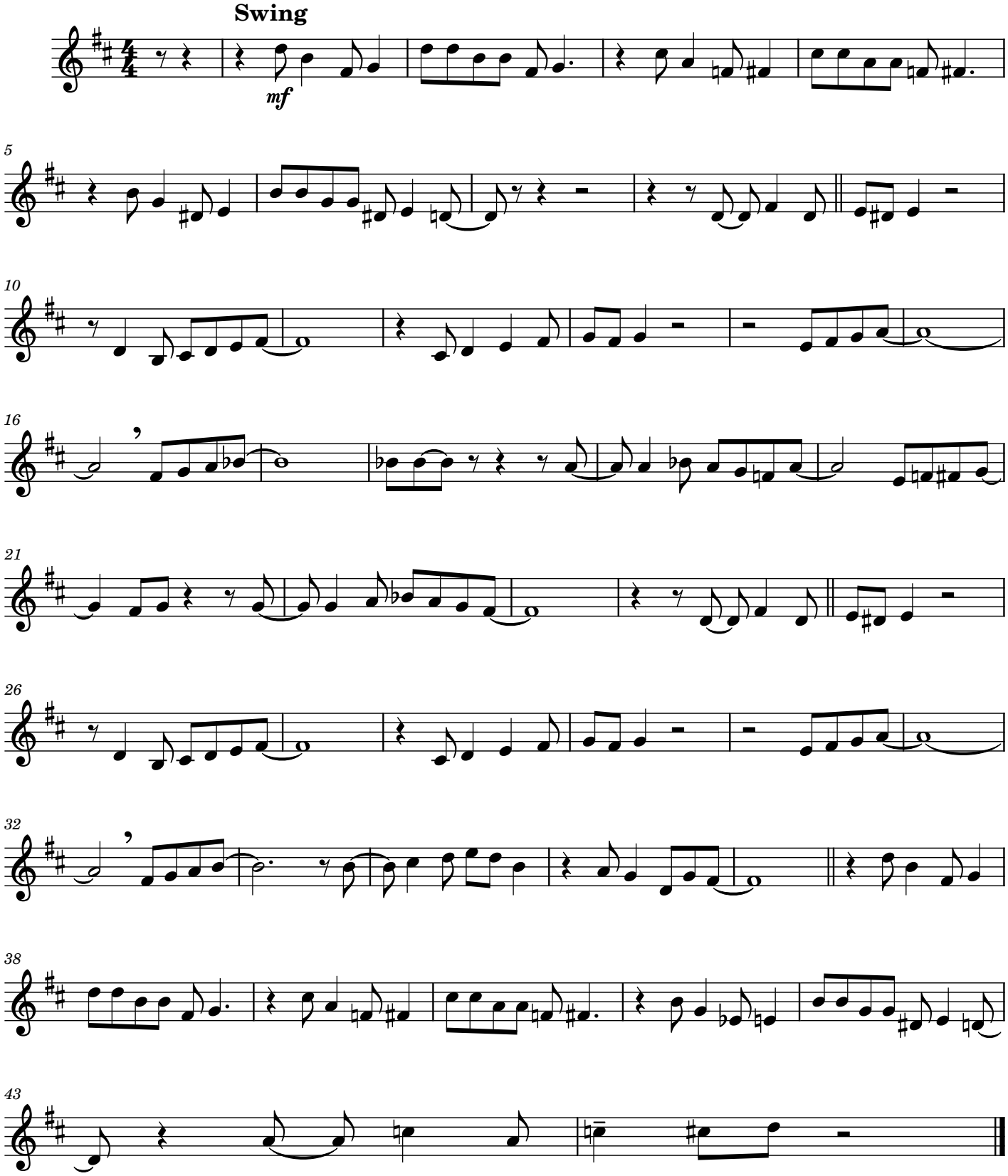
Two Brothers